

Patient report

Bio-Rad DATE: 07/17/2019
D-10 TIME: 04:52 PM
S/N: #DJ4I016123 Software version: 4.30-2
Sample ID: 10568883
Injection date 07/17/2019 04:36 PM
Injection #: 32 Method: HbA1c
Rack #: --- Rack position: 1

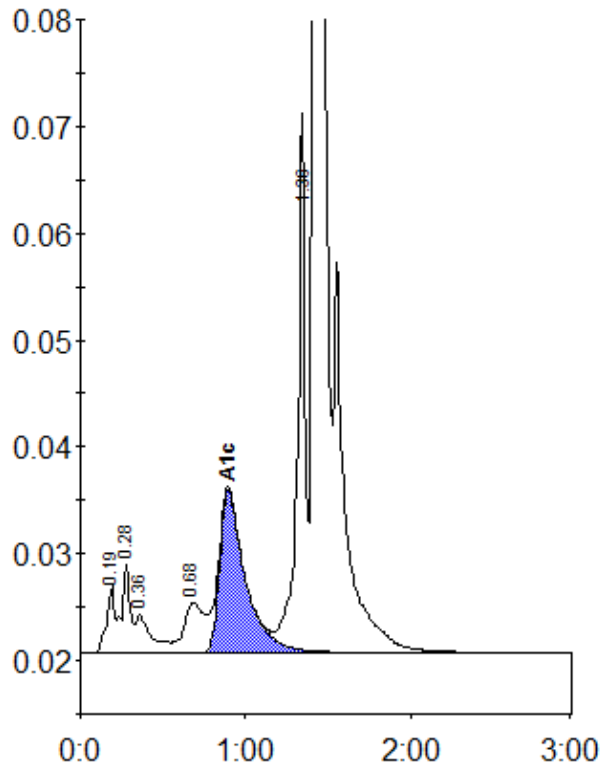

Peak table - ID: 10568883

Peak	R.time	Height	Area	Area %
A1a	0.19	6353	20935	0.9
A1b	0.28	8240	29037	1.2
Unknown	0.36	3523	24181	1.0
LA1c/CHb-1	0.68	4646	40602	1.7
A1c	0.89	15257	165287	9.8
P3	1.36	46335	172183	7.3
A0	1.43	600078	1893734	80.7
Total Area:		2345958		

Concentration:	%
A1c	9.8